

Aerial Map

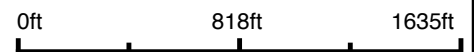

©2021 AgriData, Inc.

Map Center: 43° 49' 31.95, -99° 35' 39.23



8-104N-73W
Lyman County
South Dakota



11/18/2021

Maps Provided By:
**surety**[®]
CUSTOMIZED ONLINE MAPPING
© AgriData, Inc. 2021 www.AgriDataInc.com

Field borders provided by Farm Service Agency as of 5/21/2008.

Soils Map

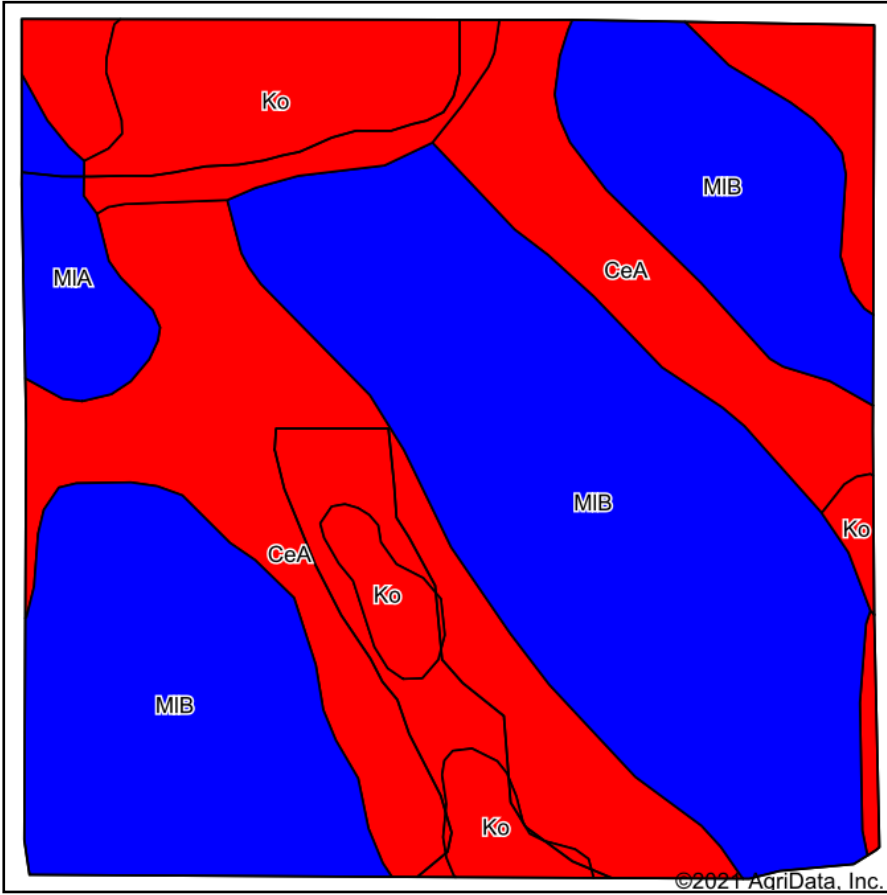

Soils data provided by USDA and NRCS.

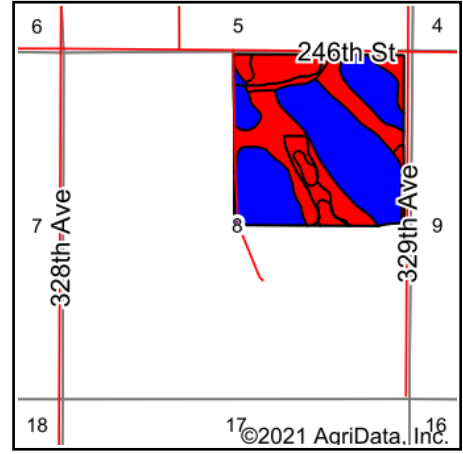





State: **South Dakota**
 County: **Lyman**
 Location: **8-104N-73W**
 Township: **Butte**
 Acres: **153.86**
 Date: **11/18/2021**

Maps Provided By:

 CUSTOMIZED ONLINE MAPPING
 © AgriData, Inc. 2021 www.AgriDataInc.com



Area Symbol: SD085, Soil Area Version: 22

Code	Soil Description	Acres	Percent of field	PI Legend	Non-Irr Class *c	Irr Class *c	Productivity Index	*n NCCPI Soybeans
MIB	Millboro silty clay loam, 3 to 6 percent slopes	82.24	53.5%		Ile	Ile	82	33
CeA	Carter silt loam, 0 to 3 percent slopes	48.46	31.5%		IVs	IVs	39	34
Ko	Kolls silty clay	17.88	11.6%		Vw	Vw	30	5
MIA	Millboro silty clay loam, 0 to 3 percent slopes	5.28	3.4%		Ils	Ils	89	34
Weighted Average					2.98	2.98	62.7	*n 30.1

*n: The aggregation method is "Weighted Average using all components"

*c: Using Capabilities Class Dominant Condition Aggregation Method

Soils data provided by USDA and NRCS.

Topography Map

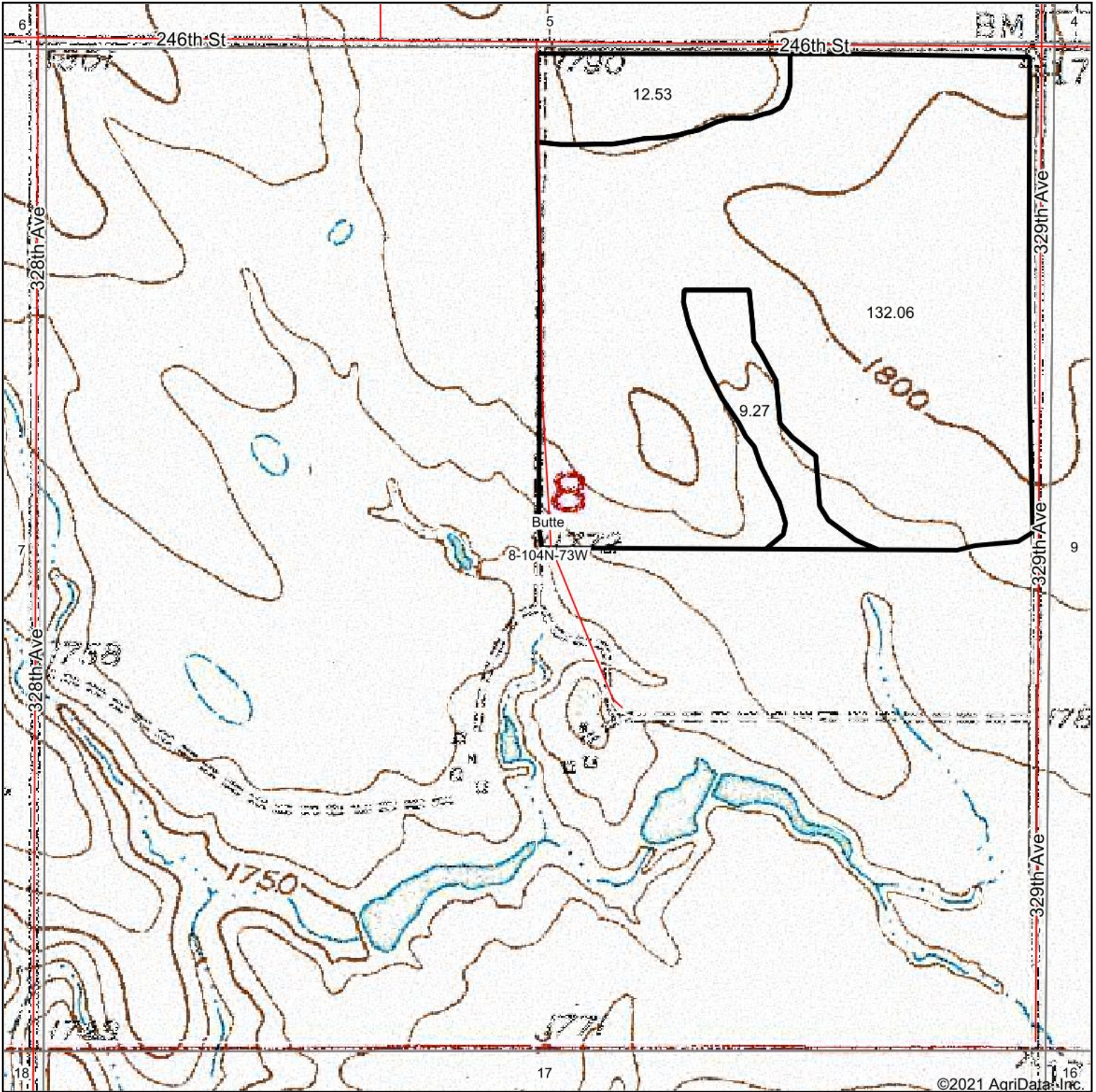

map center: 43° 49' 31.95, -99° 35' 39.23

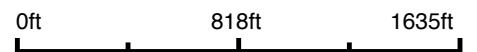

8-104N-73W
Lyman County
South Dakota



11/18/2021

Maps Provided By:



© AgriData, Inc. 2021

www.AgriDataInc.com